SOIL
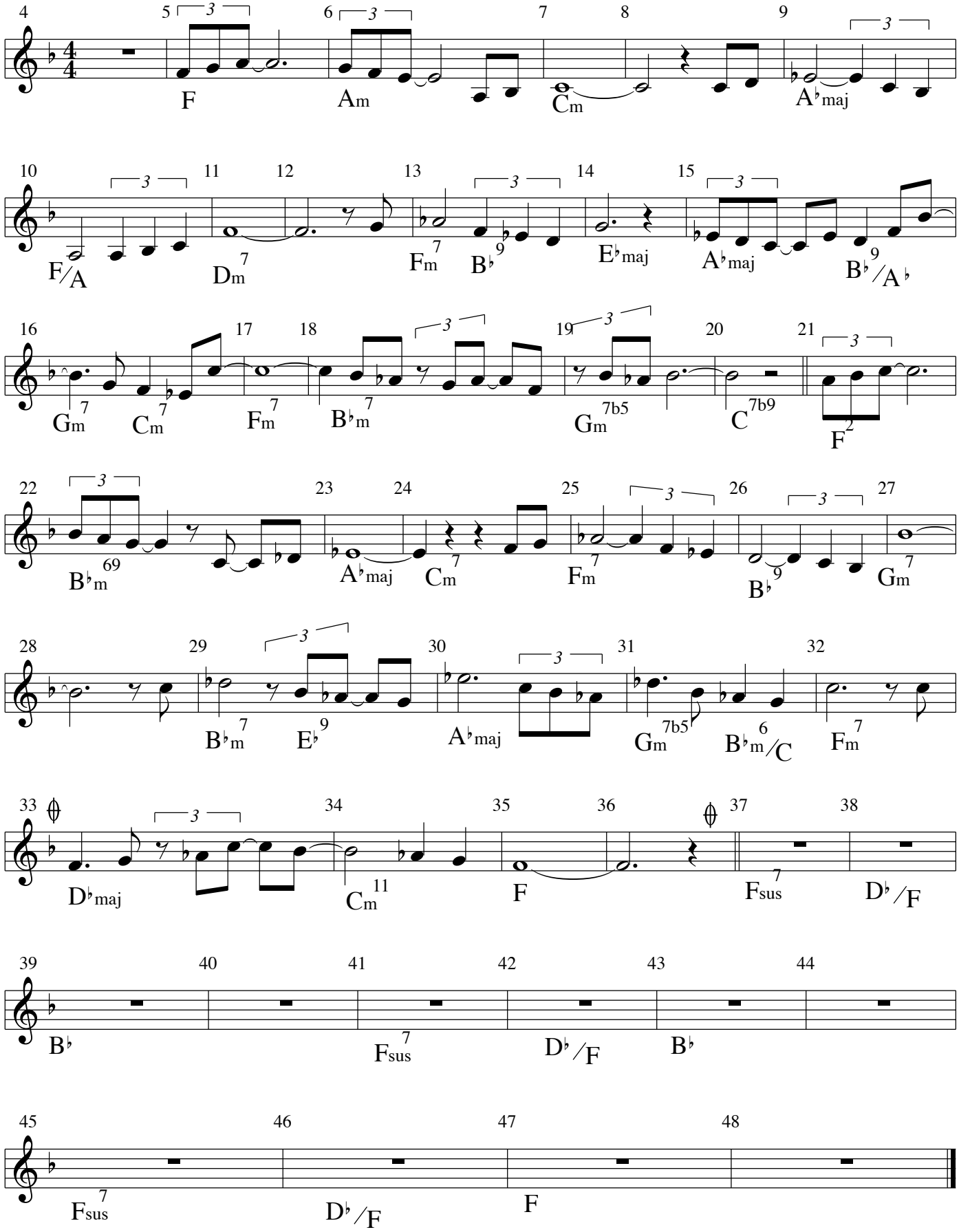
Thomas Frykberg